TRI-STATE COMMERCIAL ROOFING CORP

143 Route 59 / Bldg 6C

Hillburn, NY 10931

PH: 845-362-1730 www.tristateroofing.com **Fax:845-356-2284**

Certified **Excellence in Roofing & Waterproofing** **Insured**

Montana Contracting
173 Rte. 9W
Congers, NY 10920

July 29, 2025

Re: Angel Nyack - 18 S Broadway, Nyack, NY 10960

DESCRIPTION OF WORK

Tri-State Commercial Roofing Corp. hereby proposes to furnish all labor, materials, tools, equipment and services necessary for and incidental to the proper installation and completion of this project. This work will include installing a new Carlisle .060 TPO roof system with all associated accessories and flashings at the three highlighted areas of the Angel Nyack building. As this is a tax-exempt project, no taxes have been included in our proposal.

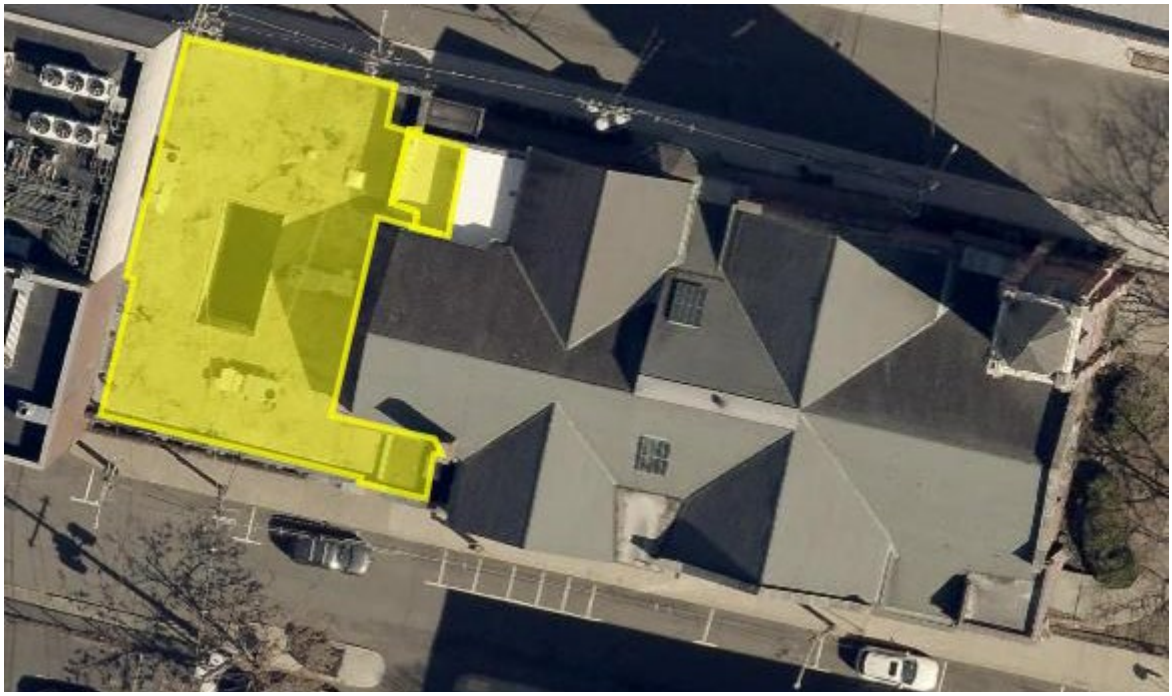

QUALITY CONTROL & SAFETY

- **Tri-State is a Carlisle licensed and authorized commercial roofing contractor. Tri-State will use only workmen who are trained and experienced in installing Carlisle TPO systems.**
- **Tri-State will provide proper supervision at all times for the full duration of this project and will have a minimum of one Project Supervisor and one working Foreman on site.**
- **All Tri-State employees are a minimum OSHA 40 or 62 certified, and all OSHA requirements and guidelines will be strictly adhered to.**
- **Tri-State will make certain that the surfaces to which the new roofing materials are to be applied are in suitable condition for this application or have been repaired to a satisfactory condition prior to installing the new roof system.**
- **Tri-State will adhere to all Carlisle procedures and specifications required for a 20 yr. NDL (labor & materials) warranty. All system-related materials will be manufactured by Carlisle or an acceptable and approved substitution.**

SCOPE OF WORK

1. **Remove all existing roofing materials, insulation and edge metal down to the bare metal or wood roof deck of the three roof sections and discard all debris. Only as much of the existing roofing will be removed per day as can be re-covered by new roofing by the end of that day, and all new roofing will be regularly tied in to the existing roof at the end of each workday.**
2. **Furnish and mechanically attached a Carlisle Insulfast™ tapered ISO insulation system, with a minimum thickness of 5.2" (R-30) over all metal decking.**
3. **Furnish and install all required wood blocking wherever required at all perimeter edges to encapsulate the new tapered insulation system.**
4. **Install new wood blocking to raise both existing skylights, the three existing RTUs and the existing ventilation fan curb. Any electric, plumbing, or duct disconnections, reconnections or modifications needed to raise the three units will need to be done by others.**
5. **Furnish and install a new fully adhered Carlisle .060 TPO roofing system over all tapered insulation and up all parapet walls and curbs.**
6. **Furnish and install all required Carlisle TPO flashings and accessories at all existing curbs and penetrations as per Carlisle warranty required flashing procedures.**
7. **Flash the new equipment rail curbs for the newly proposed condenser layout. The curbs need to be supplied and located on the roof by others.**
8. **Replace the three existing through-wall scuppers with new custom-fabricated Carlisle TPO coated metal through-wall scuppers.**
9. **Install new heavy-duty Carlisle extruded aluminum insert drains, with integral clamping rings and domed strainers at all three existing drain locations.**
10. **Install Carlisle termination bar, accessories and sealants wherever they are required per all Carlisle warranty specifications.**
11. **Install new 16 oz. copper counterflashing and/or slip metal wherever new counter flashing and slip metal will be required at all roof perimeter walls.**
12. **Install a new Carlisle/Drexel 3-piece Kynar 500™ coated fascia edge metal system, complete with splice plates, and continuous cleat at all open roof edges. Color to be chosen by the owner from the manufacturer's standard colors.**
13. **Replace the two existing skylights with Velux double domed clear over white acrylic skylights of the same size.**

14. **Remove all job-related debris from the premises.**
15. **Furnish the owner with the specified Carlisle 20 yr. NDL (labor & materials) warranty.**

All work not specified above is excluded from this proposal.

Total Investment for this project is $181,290.00 (One-Hundred Eighty-One Thousand Two Hundred Ninety Dollars)

All payments will be made per standard AIA contract terms and as per our submitted schedule of values.

Respectfully Submitted,

Stuart Roberts

Stuart Roberts, President

We thank you very much for your continued confidence in Tri-State and for this opportunity to partner with you on this very exciting project.